



## MainMenu features

BY using standard MENU\* button – list of choices is open



- routeplan.

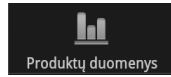

- look at products.



- renew masterdata.



- renew stock and credit.



- look at report of sent messages.



- personal program settings



- history of activities

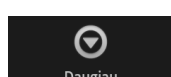

- more choices.

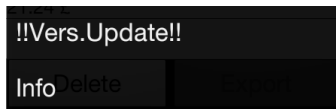

- manual program update
- Info – contact us –maintenance





Route plan - explained in SalesModule Doc at start

Product info – explained in Merisoft Product Data

Renew MasterData – full set of data will be downloaded

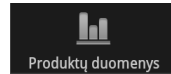

Renew Data – only credit and stock info will be renewed . After renewal also report about changes is presented

Report of all sending activities with technical data is presented

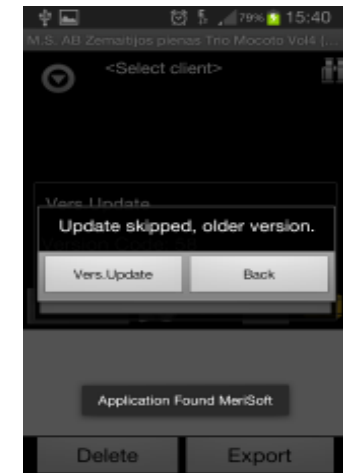



Program settings – in this department better not make any changes it may cause malfunction of program

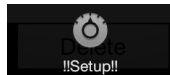

Overall History will show all activities done today , yesterday or during last week

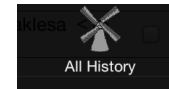

Version Update will allow to renew program manually – this feature must be used only when youIT is giving you instructions to do so .

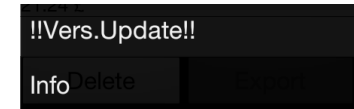

Info –data about support and developers

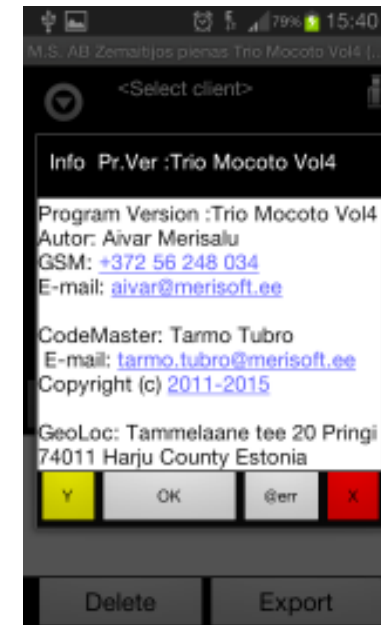

@ERR – to send error log to developers

OK to leave

X – delete data  
Y – restore orders





By using X button you will be asked About Cleaning all data – this will remove all pending data – must be used when data is not changing .

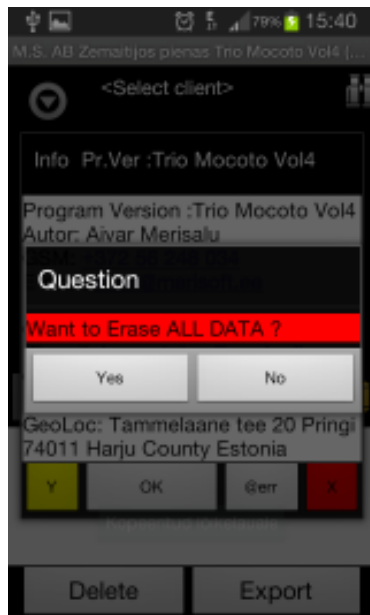

By using Y button you can restore all orders from today or yesterday . Ist needed when some unsent orders are disappearing .

